4 BHK + Helper's Room · Typical floor plan
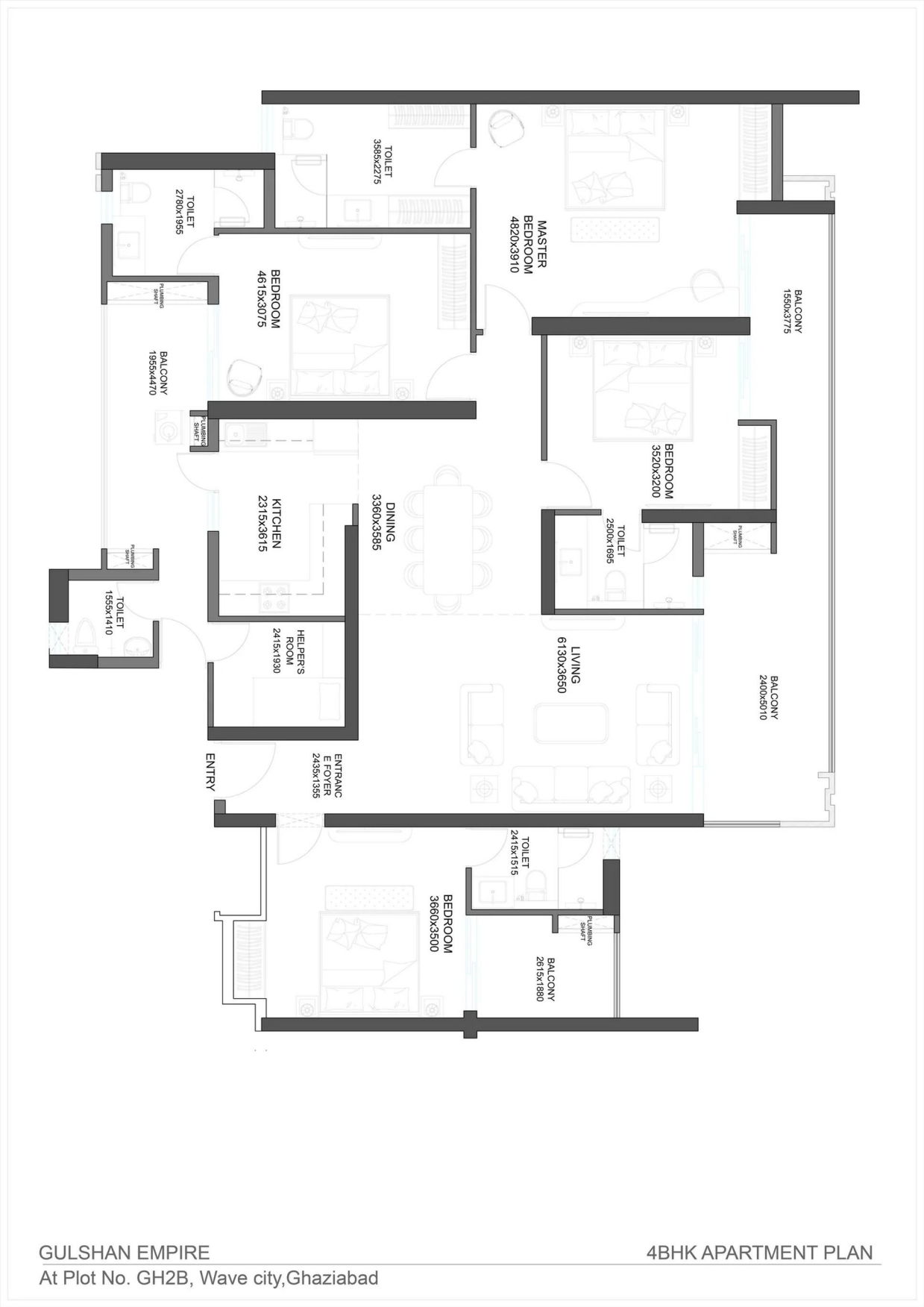
Saleable area 2,750 sq.ft.